

SHORT LINE TABLE				
No.	BEARING	DISTANCE	ARC	RAD
1	41°28'30"	8.245	8.415	12
2	136°37'00"	9.445	9.555	18.29
3	116°26'30"	3.32	3.325	18.29

- (K) EASEMENT FOR PROPOSED SUBSTATION
- (L) EASEMENT FOR PUBLIC ACCESS - UNLIMITED HOURS
(TO BE CREATED IN 1 OR 2 STAGES)
- (M) EASEMENT FOR PUBLIC ACCESS - RESTRICTED HOURS
(TO BE DETERMINED IN CONSULTATION WITH COUNCIL)

ROAD RELATED AREA DENOTED RRA

NOTE:

IT IS INTENDED TO DEDICATE LOT 1 TO THE PUBLIC AS PUBLIC ROAD SUBJECT TO EXISTING EASEMENTS.

THIS IS A DRAFT PLAN AND IS SUBJECT TO FINAL SURVEY.

PROPOSED EASEMENTS SHOWN

SURVEYOR	PLAN HEADING	L.G.A.: LIVERPOOL	REGISTERED	DRAFT PLAN REV C - 6-6-2023
Name: JARROD HOCKING	PLAN OF SUBDIVISION OF LOT 6 IN DP 247485 AND LOT 2 IN DP 1266735	Locality: LIVERPOOL		
Date: 16-12-2022		Reduction Ratio: 1:400		
Reference: 11206-002		Lengths are in metres		

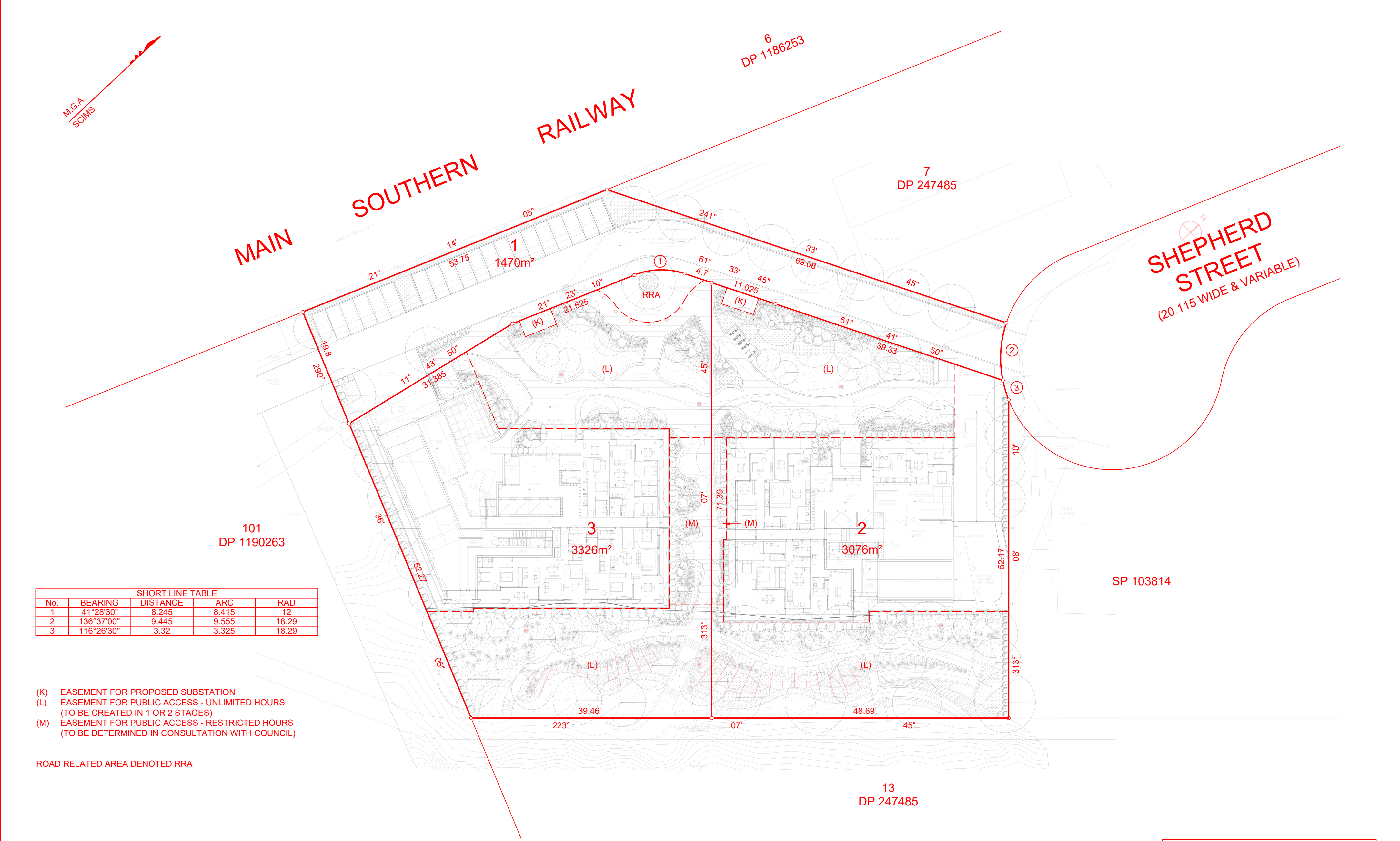

SHORT LINE TABLE				
No.	BEARING	DISTANCE	ARC	RAD
1	41°28'30"	8.245	8.415	12
2	136°37'00"	9.445	9.555	18.29
3	116°26'30"	3.32	3.325	18.29

- (K) EASEMENT FOR PROPOSED SUBSTATION
- (L) EASEMENT FOR PUBLIC ACCESS - UNLIMITED HOURS
(TO BE CREATED IN 1 OR 2 STAGES)
- (M) EASEMENT FOR PUBLIC ACCESS - RESTRICTED HOURS
(TO BE DETERMINED IN CONSULTATION WITH COUNCIL)

ROAD RELATED AREA DENOTED RRA

NOTE:

IT IS INTENDED TO DEDICATE LOT 1 TO THE PUBLIC AS PUBLIC ROAD SUBJECT TO EXISTING EASEMENTS.

THIS IS A DRAFT PLAN AND IS SUBJECT TO FINAL SURVEY.

SURVEYOR	PLAN HEADING	L.G.A.:	LIVERPOOL	REGISTERED	DRAFT PLAN
Name: JARROD HOCKING	PLAN OF SUBDIVISION OF	Locality: LIVERPOOL			REV C - 6-6-2023
Date: 16-12-2022	LOT 6 IN DP 247485 AND LOT 2 IN DP 1266735	Reduction Ratio: 1:400			
Reference: 11206-002		Lengths are in metres			